

Plat of Survey

of
Lot 173 of Cedar Point Park,
a subdivision located in the Southeast 1/4 of Section 6, Town 1
North, Range 17 East, Village of Williams Bay, Walworth County,
Wisconsin.

Surveyed for: **Howard Siebert**
P.O. Box 797
Williams Bay, Wisconsin. 53191

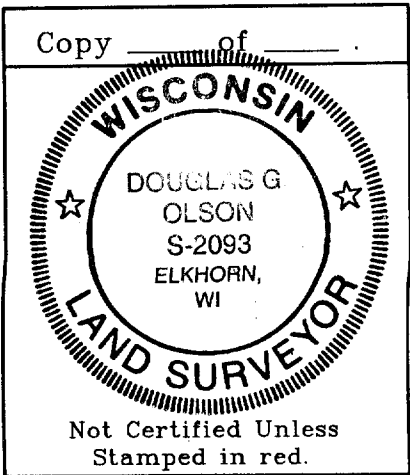
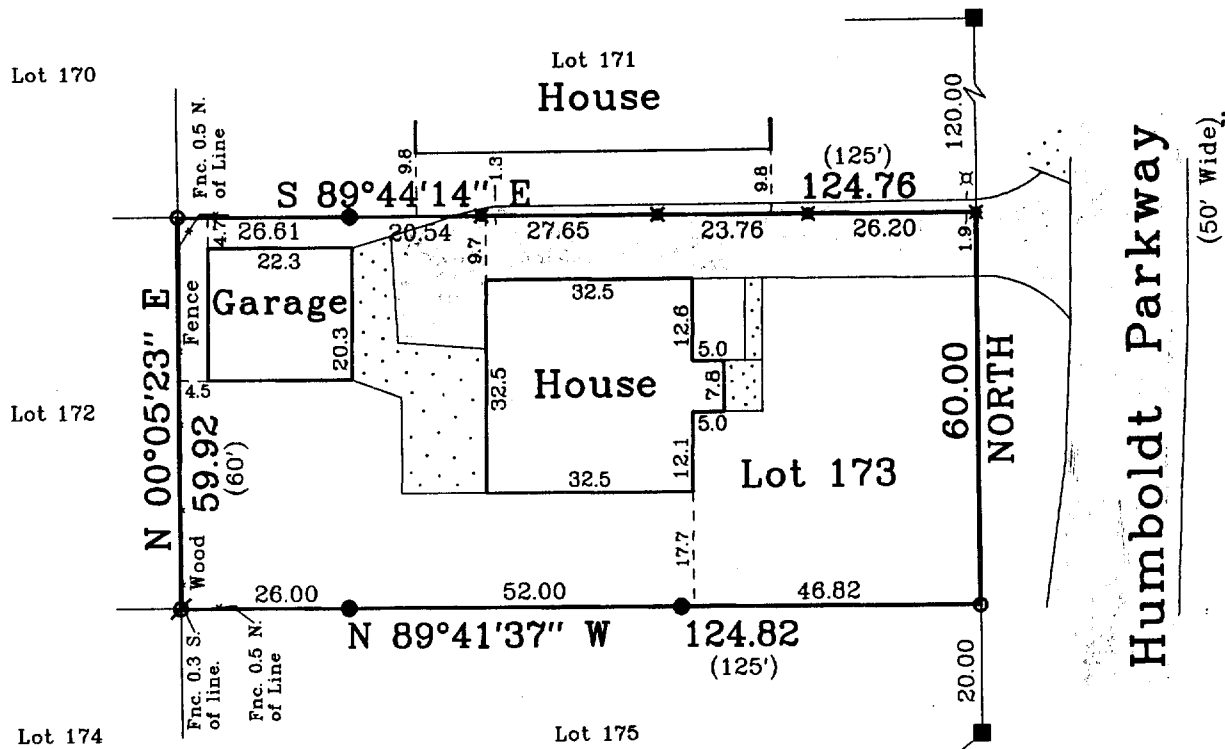
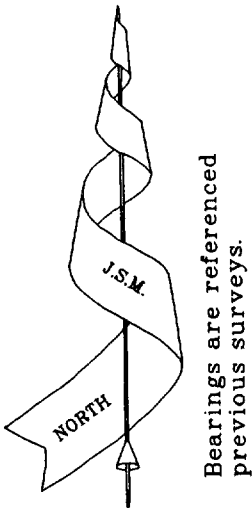
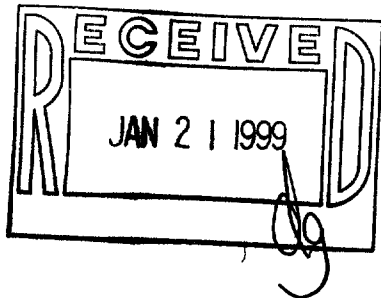

Note: This survey is subject to Wisconsin lien laws. This Plat of Survey is the notice of intent to file lien. Lien waiver required.

Note: This survey plat is not certified unless signed and sealed in red ink.

Copyright © 1998 by Jensen & Olson Land Surveying, LLC

All rights reserved. No part of this survey plat may be reproduced or transmitted in any form by any means - graphic, electronic, or mechanical, including photocopying, tracing, or information storage and retrieval systems - without permission in writing from Douglas G. Olson, Jensen & Olson Land Surveying, LLC.

I, Douglas G. Olson, Wisconsin Registered Land Surveyor, do hereby certify that this survey was performed by me, or under my direction in full compliance with the owner's / agent's instructions and Chapter A-E 7 of the Wisconsin Administrative Code "Minimum Standards for Property Surveys"; and that this map is as accurate representation thereof to the best of my knowledge and belief.

Date: 8-29-98
Douglas G. Olson R.L.S. 2093

- Legend**
- Found Concrete Monument
 - Found Iron Pipe
 - Found Iron Rod
 - Set Iron Rod, 3/4" dia.
 - ✕ Set P.K. nail
 - () Recorded Information
 - ✕ Utility Pole
 - ▨ Concrete Surface
 - ▨ Asphalt Surface

Jensen & Olson Land Surveying, LLC
45 South Wisconsin Street P.O. Box 322
Elkhorn, Wisconsin. 53121
Telephone: (414) 723-3434
Facsimile: (414) 723-8044

Mapping Date: Aug. 29, 1998.
Revisions:
Sheet 1 of 1 Sheets
Job Reference No.
1998.052

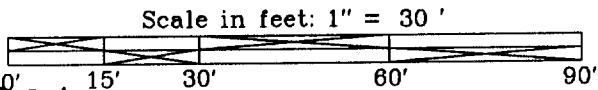

WCP-146 011-1336